

20 MW (4X5MW) IPP owned & run by Suryachakra.

CPH - Chatham Power House (Owned & run by A&N Administration.

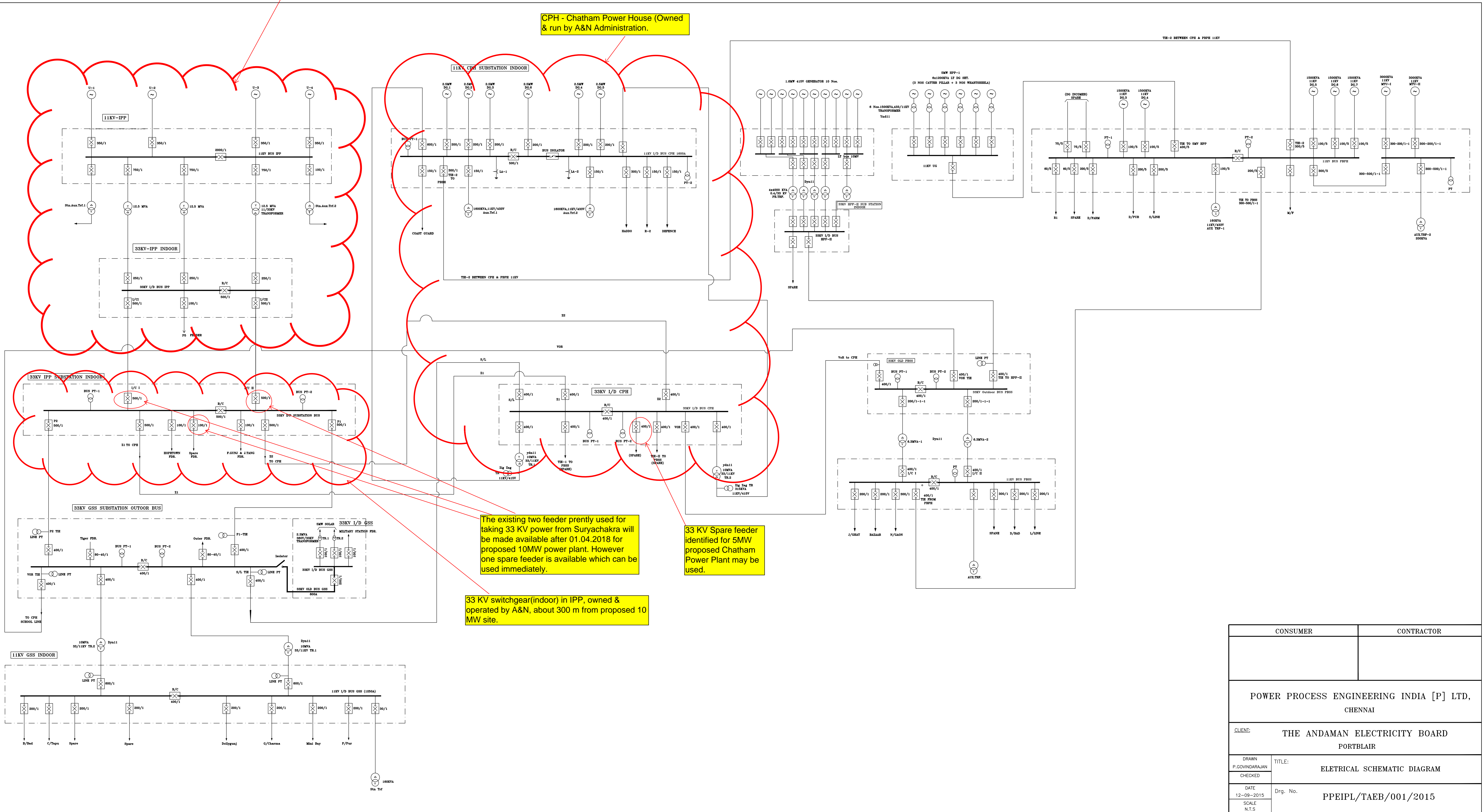

The existing two feeder presently used for taking 33 KV power from Suryachakra will be made available after 01.04.2018 for proposed 10MW power plant. However one spare feeder is available which can be used immediately.

33 KV Spare feeder identified for 5MW proposed Chatham Power Plant may be used.

33 KV switchgear(indoor) in IPP, owned & operated by A&N, about 300 m from proposed 10 MW site.

CONSUMER		CONTRACTOR	
POWER PROCESS ENGINEERING INDIA [P] LTD, CHENNAI			
CLIENT:		THE ANDAMAN ELECTRICITY BOARD PORTBLAIR	
DRAWN P.GOVINDARAJAN	TITLE:	ELECTRICAL SCHEMATIC DIAGRAM	
CHECKED	DATE	Drg. No. PPEIPL/TAEB/001/2015	
SCALE N.T.S	DATE 12-09-2015		